If You Can't GO
—GIVE—
To The Red Cross

THE BRISTOL COURIER

DAILY WEATHER REPORT
Moderately cold today with occasional snow flurries in mountains.

VOL. XXXVI.—NO. 229 BRISTOL, PA., WEDNESDAY EVENING, MARCH 4, 1942 Price: 2c a Copy; 6c a Week

U. S. PACIFIC FLEET CARRIES WAR INTO WATERS OF ENEMY

United Nations Forces Exchange Sledgehammer Blows With The Axis Invaders

JAVA IN THE SPOTLIGHT

16 Enemy Bombers Destroyed To the West of Gilbert Islands

By Joseph A. Bors
(I. N. S. Staff Correspondent)

WASHINGTON, Mar. 4—American and United Nations forces on land, sea and air exchanged sledgehammer blows with Axis invaders on the world's battlefronts today as the United States Pacific Fleet carried the war into enemy waters.

While fierce fighting for the possession of strategic Java held the spotlight on one sector, a smashing new victory by the Navy west of the Gilbert Islands in which 16 enemy bombers were destroyed gave evidence of America's "offensive" in that portion of the Pacific.

Operations of task units of the American Pacific Fleet in waters west of the enemy bases on the Gilbert Islands indicated strategy to draw the Japanese navy out in attempts to lessen Nipponese pressure in the Southwest Pacific.

Continued On Page Four

Miss Rose Louise Ernst Dies; Croydon Resident

CROYDON, Mar. 4—Miss Rose Louise Ernst, daughter of the late William and Caroline Ernst, and sister of Mrs. Otto Grupp, Jr., died yesterday in the Lankenau Hospital, Philadelphia, following a lengthy illness.

In addition to Mrs. Grupp, Miss Ernst is survived by two brothers, C. Adolph Ernst and William Ernst, Philadelphia. She was a member of the Tabor Lutheran Church, Philadelphia. The deceased had made her home with Mr. and Mrs. Grupp here.

The Rev. Fred Flothmier, pastor of the Tabor Church; and the Rev. Arthur D. Sargis, pastor of Eddington Presbyterian Church, will officiate at the service on Saturday at 2.30 o'clock at the Grupp residence. Burial will be in Greenmount Cemetery, Philadelphia, with Robert C. Ruehl, funeral director, in charge. Friends may call Friday evening.

Claudette Werline, Aged 10, Has Birthday Party

Claudette Werline, daughter of Mr. and Mrs. Earl Werline, McKinley street, observed her 10th birthday anniversary yesterday, when a party was tendered her at her parents' home.

Claudette's guests were inclusive of: Barbara Werline, June Bolden, Marjorie and Gloria Jones, Joan Ginther; Jean, Louise and Harry Stoop.

Green was the color used for decoration purposes, with assorted balloons interspersed. Claudette received many gifts.

125 PLAY CARDS

CROYDON, Mar. 4—The benefit card party held in Schumacher Post Home, V. F. W., Saturday evening was a success, with 125 attending. High scorers in pinochle were: Joseph Greig, 506; Howard R. Johnson, 503; Mrs. Irene Palzer, 497; M. Greig, 483; C. J. Rauback, 481.

HOSPITAL PATIENT

Mrs. Samuel Hardy, Harrison street, is a patient in Abington Hospital where she was operated upon.

LOCAL WEATHER OBSERVATIONS

FOR 24 HOUR PERIOD ENDING 8 A. M.
AT ROHM & HAAS WEATHER OBSERVATORY
BRISTOL, PA.

Temperature Readings

Maximum	46 F
Minimum	36 F
Range	10 F

Hourly Temperatures

8 a. m. yesterday	46
9	44
10	43
11	42
12 noon	41
1 p. m.	44
2	45
3	45
4	44
5	43
6	42
7	39
8	38
9	38
10	37
11	37
12 midnight	37
1 a. m. today	37
2	36
3	37
4	37
5	38
6	38
7	38
8	38

P. C. Relative Humidity	75
Precipitation (inches)	.12

TIDES AT BRISTOL

High water ...... 4.01 a. m.; 4.24 p. m.
Low water ...... 11.18 a. m.; 11.42 p. m.

LATEST WAR BULLETINS

General MacArthur Pulls Another Amazing Coup

Washington—The War Department today reported Gen. Douglas MacArthur has pulled another amazing coup—this time sending his tiny air force against a Japanese armada in Subic Bay, sending two large enemy vessels to the bottom and inflicting widespread damage.

In a communique, the department said that the American-Filipino air force sank one vessel of 10,000 tons, another of 8,000 tons, and, in addition, destroyed two enemy motor launches of 100 tons each.

"Many smaller craft were damaged," the communique said.

"Large fires were started on the docks of Olongapo and Grande Island. These were followed by many heavy explosions among enemy stores."

Subic Bay is northeast of the American lines on Bataan and has been used by the Japanese to move in reinforcements against MacArthur. Olongapo is the former American naval station which was captured by the Japanese early in January. Grande Island is in the entrance to Subic Bay.

While the two large vessels were not identified, it was believed they were either troop transports or supply ships moved in by the Japanese during the past few weeks.

Plan Big Air Offensive Against Nazis

London—Plans for a gigantic air offensive against Nazi Germany with the aid of top-flight dive-bombers from the United States were announced in London today.

"The Americans are going to send us dive-bombers," it was said.

"These aircraft, markedly superior to the German Junkers-87, will shortly be available. We intend to resume our bombing offensive against Germany on the largest possible scale at the earliest possible moment.

"Our air staff is convinced that a bomber offensive against Germany is one of the indispensable means of winning the war."

Japan Cripples Forces Protecting Java

London—Japan has crippled the United Nations naval forces protecting Java and now has complete control of the sea area of the Dutch East Indies, an authoritative Dutch source in London said today in sounding a grim warning of the desperate situation in the Southwest Pacific.

The announced loss of two Netherlands cruisers and other United Nations naval craft was a "crippling blow," the spokesman said, as most of the airdromes surrounding Java already are in Japanese hands and the possibility of reinforcing the island is now "well nigh impossible."

The terrain of Java, the spokesman continued, does not lend itself to defensive action against superior forces. The defense forces include Dutch divisions and a few thousand United Nations troops and are called upon to defend an island three times the size of the Dutch motherland, it was pointed out.

"Japs" Face Determined Counter-Offensive

Batavia—Apparently fully recovered from the smashing blows dealt them at the beachheads but still facing a determined counter-offensive, Japanese troops in Java made "some headway" at various points today as their infiltration fanned out into major action.

United Nations forces still are attacking "with great stubbornness and an offensive spirit," an official communique said. But it could not be denied that enemy advances were being recorded and that the Dutch plan to hurl the invaders "into the sea" was far from fruition.

HERE AND THERE IN BUCKS COUNTY TOWNS

Activities of Interest To All In The Various Communities

GLEANED BY REPORTERS

The Women's Guild of the Newtown Presbyterian Church have elected the following officers and circle leaders:

President, Mrs. W. Arthur Roberts; first vice president, Mrs. Cora Ogelby; second vice president, Mrs. William F. MacCalmont; third vice president, Mrs. Charles Cornell; recording secretary, Mrs. Willis Starr; corresponding secretary, Miss Mabel Luff; treasurer, Miss Clara Buckman.

Circle leaders, Mrs. William Jamison, Mrs. Lucy Porter, Miss Ruth Luff, Mrs. Cora Ogelby, Mrs. Justus Slack, and Mrs. Lillian Seipp; for mothers' evening group, Mrs. Sara Montgomery; business women's evening group, Miss Mae Ettenger; girls' evening group, Mrs. James Keyser.

The Women's Guild meets on the second Wednesday of the month and the circles meet on the fourth Wednesday.

What the veterinary profession in Bucks and Montgomery county can do to organize an efficiently operated war-time defense program, was discussed at a meeting of the Bucks-Montgomery Counties Veterinary Medical Association, held at Farm School, near Doylestown. The meeting was called at the request of the Pennsylvania State Veterinary Medical Association which is in charge of Colonel Ernest Hogg, of Wilkes-Barre.

During the meeting, Dr. H. W. Turner, of New Hope, was appointed local chairman of defense work to be undertaken by the two-county association. During the next four weeks a complete program of operation will be worked out with state and national headquarters of the veterinary profession, and the program will be fitted in

Continued on Page Two

GIRLS FOR LANGHORNE FAMILIES

LANGHORNE, Mar. 4—The Rev. and Mrs. Robert W. Scott are receiving congratulations upon the birth of a daughter, Beverly Jean, on Friday in Abington Hospital.

Mr. and Mrs. Stanley Parker announce the birth of a daughter on Friday in Abington Hospital.

TO MAKE SURGICAL DRESSINGS

The Red Cross tonight at the Community House will make surgical dressings from seven until nine o'clock. Those attending are requested to take their uniforms.

RECUPERATING

Miss Frances Dougherty, a nurse at Harriman Hospital, and who has been ill for the past two weeks at that institution, is recuperating at the home of her niece, Mrs. H. R. Sasse, Pine street.

If you have a house to rent, advertise it in The Courier.

RUTH BRYAN OWEN TO SPEAK AT MORRISVILLE

America's First Woman Diplomat To Be Guest of Woman's Club

ON THURSDAY EVENING

MORRISVILLE, Mar. 4—Ruth Bryan Owen, America's first woman diplomat and an orator of note, will speak at the high school auditorium, Friday night at eight o'clock. Her topic will be "New Horizons for America."

All funds realized by the lecture, which is sponsored by the Morrisville Woman's Club, will be given to Mayor William Burgess' Morrisville Defense Council. General admission and reserved seat tickets are in charge of Mrs. William I. Murphy, 416 North Pennsylvania avenue, phone 7922.

Mrs. Owen, daughter of the late William Jennings Bryan, grew up in environment of political campaigns and close contact with public affairs. During the first World War she was connected with the American Women's War Relief Fund in London. She was the first woman to represent the "old South" in Congress; the first woman to serve on the Congressional Foreign Affairs Committee; and the first woman to represent the United States at the Interparliamentary Union in London, in 1930. Her appointment as minister plenipotentiary and envoy extraordinary to Denmark gave her the distinction of being America's first woman diplomat.

Continued on Page Four

WARDENS' MEETING

A meeting of all air raid wardens or those who are willing to serve as such in West Bristol area of Bristol Township, is scheduled for tomorrow evening at eight o'clock in Newportville Fire Co. station.

SUPPER RESERVATIONS

Reservations for the spaghetti supper of the Mothers' Association of Bristol public schools, scheduled to be held March 11th, should be made by March 9th, it is stated. For reservations telephone Mrs. Walter Downing, 2304; or Mrs. Earl McEnen, 480.

TO MEET AT LEGION HOME

The Bristol Cadets will not meet tonight at the high school but will meet at the Legion Home for pratice at 7.30 o'clock. The Cadets are advised to notice the change in the place of meeting.

Flag Upside Down

(By "The Stroller")

Did you see the flag flying in distress this morning in front of the headquarters of a well-known patriotic organization?

Well, it wasn't very long before the flag was changed, but still there were a number of people who saw it, and of course the flag being displayed at such a place in such a manner immediately caused a lot of "wise cracks" and joshing.

IF YOU CAN'T GO—GIVE!

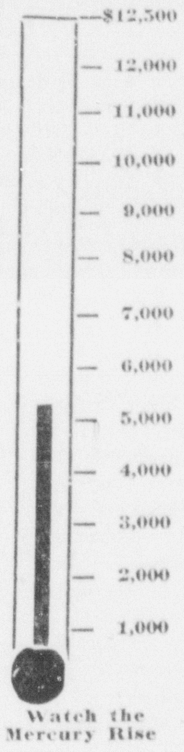

Watch the Mercury Rise

Bristol Branch of the American Red Cross has been given the allotment of $12,500 to raise for the Red Cross War Fund of $65,000,000, and to do this it has been estimated that there should be 3,000 contributions of $1 each, 500 of $5 each, 200 of $10 each, 100 of $25 each, 10 of $50 each, 10 of $100 each and 2 of $500 each. Contributions to the Bristol Branch of the American Red Cross War Fund are herewith acknowledged. Contributions may be given to solicitors, mailed to Bristol Red Cross headquarters, 120 Mill St., or forwarded to Mrs. Frank Lehman, chairman of the campaign.

Acknowledged Today

Clifford L. Anderson	$100.00
Mr. & Mrs. Harold Hanson	25.00
Margaret Louise Hanson	2.00
First Federal Savings & Loan Association	25.00
Mr. & Mrs. George LaRue	10.00
Mr. & Mrs. William Baker	10.00
Mr. & Mrs. Robert Baker	10.00
Mr. & Mrs. Henry Lovett	10.00
Mr. & Mrs. William Lovett	10.00
Louis B. Girton	10.00
McCrory Store	10.00

Continued on Page Three

HAVE YOU GIVEN TO THE RED CROSS FUND?

Residents Here Are Asked To Make Contributions At Once

MUST COMPLETE DRIVE

Have you given to the Red Cross War Fund of $12,500 which is being raised in the Bristol area?

If you have not, as yet made your contribution you are requested to do so at once.

Solicitors are urged to put forth every effort to complete their visits this week and to make their reports to Mrs. Frank Lehman, chairman of the drive.

The money raised is to be used for the vastly expanded Red Cross war services among the armed forces and the civilian population of the United States.

Detailed plans for meeting the situation that would develop from a bombing or other catastrophe in the Philadelphia area were made public

Continued On Page Four

"COOTIE" PARTY

The Sunday School Class of Bristol Methodist Church, taught by Mrs. William Mohr, held a "cootie" party Monday evening in the social room of the church. Prizes were awarded. Refreshments of cocoa and cake were served. Mrs. Harold Hunter and Miss Elizabeth Smith were in charge.

RESULTS ALWAYS

Mrs. Herman Spencer is a "booster" for Courier classified advertisements. An advertisement was placed in yesterday's issue of The Bristol Courier, listing goods which the Spencers wished to sell. Instead of the "ad" continuing for three days, as ordered, it was cancelled after the first insertion, as items had been quickly sold. "No matter whether I advertise for goods I wish to purchase, or want to sell, I always get results through The Courier," said Mrs. Spencer today.

NOTED WRITER TO ADDRESS MEMBERS, REAL ESTATE BOARD

Melvin K. Whiteleather, Famous Correspondent, To Be At Dinner Meeting

HELD AT DOYLESTOWN

Has Interesting Story To Tell About Conditions In Europe

A noted foreign correspondent, world traveler and newspaper columnist, Melvin K. Whiteleather, of the Philadelphia Evening Bulletin, is to address a dinner meeting of the Bucks County Real Estate Board, Wednesday evening, March 11th.

The meeting is to be held in the Fountain House, Doylestown, with the dinner beginning at 6.30.

Melvin K. Whiteleather spent 13 years in Europe, 10 of them as foreign correspondent of the Associated Press. He has roamed about covering conferences, wars and peace talks. For four years he was attached to the Paris Bureau of the Associated Press and from 1934, he was attached to the Berlin Bureau. He has seen the Nazi regime rise and the German Army grow from the remnants bequeathed to it by the Versailles Treaty to the powerful destructive machine that is putting Europe under its wheels and hobnails. He covered the German entry into the Saar Valley, the army's reoccupation of the demilitarized Rhineland, Hitler's invasion of Austria, his double entry in Czecho-Slovakia and his quick crushing of Poland. He was at the famous Munich peace conference and was the only foreign correspondent to get with the Russian army at any time since the Bolshevik Revolution. He paid a short visit to the Russian forces marching into Poland last fall and sent out dispatches which indicated for the first time that Russia's military forces might not be as strong as the world generally believed. He also was the first foreign correspondent to get into Warsaw after the Polish capital's capitulation.

Lectures for Wardens and Emergency Police Scheduled

A series of two lectures for air raid wardens, emergency police and any others interested is scheduled to be held in Hibernian Hall, Corson street, on March 9th and 16th, from 7.30 until 9.30 p. m.

Mr. White, of Morrisville, will be in charge of the course, which it is stated is compulsory for air raid wardens to attend.

"CAT BURGLAR" GETS 2- TO 5-YEAR JAIL TERM

Robert Carr Was Allegedly Implicated in Robberies Here

A TOTAL OF 13 OFFENSES

DOYLESTOWN, Mar. 4—The much-publicized "cat burglar"—Robert Carr, 20, of 3020 Arbor street, Phila., pleaded guilty yesterday before Judge Calvin S. Boyer to charges of taking part in 13 burglaries in Bucks county. He has detainers lodged against him from about five or six other counties and in New Jersey.

Carr was sentenced to the Eastern State Penitentiary for two to five years

Continued On Page Four

Leslie Helwig Tells of Possibilities of Synthetics

ANDALUSIA, Mar. 4—Leslie Helwig, a member of the Bristol Rotary Club, and who is connected with the Rohm and Haas Chemical Co., Bristol, delivered the address before members of Bensalem Rotary Club at the Red Lion Inn, last evening.

Mr. Helwig spoke for a short time on "Plexiglas"; then told of the possibilities of present discoveries and inventions following the war. He stated that "We must begin to prepare for industries after the war."

The speaker discussed the possibilities in the increased number of synthetics which will naturally be discovered as by-products of present-day research.

L. L. Williams, Sr., introduced the speaker; and the Rev. Arthur F. Gibson, president, occupied the chair during the short business session.

Polyphonic Choir Is To Give Program at Newtown

NEWTOWN, Mar. 4—The Polyphonic Choir of Philadelphia, a non-denominational organization devoted to the study and rendition of fine music, will present a concert in Newtown Methodist Church on Tuesday next at 8.30 p. m.

The choir, under the direction of Bernard R. Mausert, consists of 45 members, who sing with a fine tone quality and display careful training. The choir is regarded as one of the outstanding choral organizations in Philadelphia. A silver offering will be taken.

NUMEROUS CASES ARE HEARD AT COURT SESSION

Judge Upholds Decision of Justice Nolan of Morrisville

McGLYNN BEFORE COURT

DOYLESTOWN, Mar. 4—In miscellaneous Bucks county criminal court yesterday, Judge Hiram H. Keller upheld the decision of Justice of the Peace Neal Nolan of Morrisville and a fine of $10 imposed by him on Samuel Boone, of Morrisville.

Boone appealed from a summary conviction before Justice Nolan on a charge of reckless driving in Morrisville when he and Michael Sligko, Morrisville, were involved in an accident at a Morrisville street intersection. Both Boone and Sligko were arrested by Chief of Police Albert Cooper, Morrisville, and Boone appealed.

Leonard Pettit, of Chalfont, appealed from a summary conviction yesterday in which he was charged with hunting wild birds in an illegal manner on August 4, near his home, when the property of the Misses Laura and Irene Faust, neighbors, was damaged by pumpkin shells, alleged to have been fired from Pettit's gun.

After hearing testimony Pettit was fined $25 and costs and the Justice's decision was upheld. Pettit was directed by Judge Keller to pay the fine and costs and in default of such payment he is to serve one day in jail for every dollar of fine imposed. The prison sentence was suspended on condition that the fine and costs be paid in 30 days. Pettit was held in his own recognizance in the sum of $500.

The Misses Faust testified that they were in the yard of their home on August 4 last, when they heard pellets dropping on the roof of the house. They heard a gun fired and it sounded as though it had been fired from the direction of the Pettit home, they said. An investigation disclosed that the Faust home was damaged by the pumpkin shell which penetrated a side wall of the house.

Corporal Peter Greblunas of the Motor Police and Ass't County Detective William L. Stackhouse, investigated the case. Greblunas said that Pettit admitted shooting the day in question and that the shell he fired might have

Continued On Page Four

SCHOOL TEACHERS GET $100 INCREASE IN THEIR SALARIES

Request by Teachers' Ass'n Was for An Increase of $200

ADDS $6,500 TO BUDGET

Routine Business Transacted at Monthly Meeting of Board

Bristol school teachers were each given a $100 increase in their salaries, last night, in response to a request from the teachers to the school board for an increase of $200.

The Board by granting the increase added $6,500 to the annual cost of teachers' salaries. The request for an increase of $200 in the salary of each teacher was made in the form of a resolution adopted at a meeting of the Bristol Teachers' Association, a copy of which was forwarded to the school board. The teachers cited in their request the increase in the cost of living and asked that the $200 increase be granted without affecting any increases that would ordinarily be given.

The finance committee advised the board that the requested increase of $200 could not be granted without an increase in the tax rate and that even an increase of $100 may possibly cause a deficit at the end of the fiscal year.

Superintendent of schools, Warren P. Snyder reported the purchase of three fire extinguishers and two gallons of fluid for motor fires. The purchase of a stirrup pump and shovels were authorized.

Mr. Snyder also presented for the approval of the board some changes in the teaching faculty. The resignation of William Gushard, teacher of social sciences was accepted. He is now engaged in defense industry. Mr. Woolson was elected to fill the position as a temporary employee. Other temporary changes in the faculty were reported as follows: Miss Jane Wilkinson resigned, Miss Catherine Clune will fill this vacancy. Miss Madelyn Kennedy will fill the vacancy created by Leroy Booth entering the military service. Miss Claire Coles will take Miss Kennedy's former position and Miss Christie Appleby will take Miss Coles' position. There will be one teacher less in the Washington street building.

The spring exhibition of work done in the schools will be discontinued for the present year.

S. Bradley Ardrey, president of the Board, and Superintendent Warren P. Snyder reported upon attending a convention of school directors in Harrisburg.

The Tire Rationing Board was granted permission to use a room in the Bath street school building for offices.

The Red Cross was granted the use of the auditorium in the Wood street building for first aid instructors classes from March 9th to 13th in the evening.

The report of David Hertzler, high school principal, was read to the board and it was ordered filed. Mr. Hertzler called attention to the enrollment problem which might present itself with additional families moving into the community.

Robert C. Ruehl was the only director absent.

Co-operating in Gathering Of The Needed Scrap Metal

Scrap metal is needed for Victory! And in order to obtain the scrap metal which is laying about idle, a plan has been devised to aid in getting it on the market.

In order to get the scrap metal moving the King Supply Company, Morrisville, is co-operating in the plan. The officials of the firm are asking that all farmers and others make a complete survey of their properties, gathering every bit of old metal into a conveniently located pile, then drop a post card to the King Supply Co., telling of the approximate poundage.

The card will be turned over to a scrap dealer, who prepares scrap for the mills, and his truck will be routed past the designated farm or home to pick up the scrap and get it started toward the fighting front.

FAREWELL FOR THREE

A farewell party was held at the Doris Grille on Friday evening in honor of Ralph Jordan, John Conca and Louis Foell, who left on Monday for Army service. The decorations were red, white and blue, and favors were Victory key rings. A three-piece orchestra furnished music. A platter luncheon was served.

TROOP 2 SESSION

CROYDON, Mar. 4—On Saturday afternoon, Troop No. 2, of Junior Catholic Daughters, held a meeting at the home of Miss Mary Frances Fallon. Prize winners in games were Helene Coyne, Helen Kelly and Gertrude Kelly. Refreshments were served by Mrs. Fallon.

FOR YOUR DEFENSE . . .

Have several buckets of sand handy in your home and learn how to use them.

THE GREAT GAME OF POLITICS

By FRANK R. KENT
(Distributed by McNaught Syndicate, Inc.)

A Good Idea Gone Wrong

Washington, March 3.

REVELATION by the Byrd Committee that Mr. James M. Landis, having rid his OCD machine of some—but by no means all—of the things which brought it into disrepute, has organized in a very brief period a separate—and still growing—press bureau with a yearly pay roll of $124,000, again draws attention to the extraordinary publicity army in Washington, the size and cost of which amounts to a national scandal.

o

THE fact is that, with one notable exception (the Donovan outfit), the first thing every new government agency does is to establish its publicity department. That is considered basic and once done the disposition is to regard the job as a success. The interesting thing is that the more publicity men there are the worse the publicity. As the quantity goes up the quality goes down. Every time a new press agent goes on the pay roll confusion grows—and the reasons for curtailment increase. Some time ago when the Office of Facts and Figures was created and Mr. MacLeish named as chairman, the hope was that this publicity army, now numbering 5,000 full-time individuals, would be curtailed, co-ordinated and controlled.

o

THE idea was that henceforth all information concerning war and defense would be strained through the OFF, and the people thus be fully supplied with facts and figures upon which they could rely. This seemed fine. It would cut out the terrible mass of flubdub propaganda that daily pours out of the numerous bureaus and present a comprehensive and truthful picture of what goes on. The selection of Mr. MacLeish was assurance enough that it would be truthful, and the disposi-

Continued On Page Two

One Man's Opinion

By WALTER KIERNAN
(I. N. S. Staff Writer)

There is a new plan afoot under which the counter-man will vote with the boss in placing the order for apple pies.

It is being considered for our war industries and would give every worker an opportunity to rap his knuckles for order.

Under the plan we will have increased production of planes, ships and guns just as soon as the committee on each lathe opens under the heading "good of the order."

It is made of dream stuff plus larger doses of aspirin for industry.

It is based on the theory that every worker carries a production manager's baton in his lunch box. It could be a cheese sandwich.

This is the same stuff of which Communism is made and it is suggested that we save democracy before we give it away.

Thought for the day: Too many cooks . . .

The Bristol Courier

Established 1910

Published Every Evening (Except Sunday) at Beaver and Garden Sts., Bristol, Pa., Bell Phone 846

Only Daily Paper in Lower Bucks County

BRISTOL PRINTING COMPANY
Owner and Publisher
Incorporated May 27, 1914

Serrill D. Detlefson .... President
Serrill D. Detlefson .... Managing Editor
Ellis E. Ratcliffe .... Secretary
Lester D. Thorne .... Treasurer

Subscription Price per Year, in advance, $3.00; Six Months, $1.50; Three Months, 75c.

The Courier is delivered by carrier in Bristol, Edgely, Tullytown, Bridgewater, Croydon, Andalusia, West Bristol, Hulmeville, Bath Addition, Newportville and Torresdale Manor for six cents a week.

JOB PRINTING
The Courier has the most complete commercial printing department in Bucks County. Work of any description promptly and satisfactorily done.

Entered as Second Class Mail matter at the Post Office at Bristol, Pa.

"International News Service has the exclusive rights to use for republication in any form all news dispatches credited to it or not otherwise credited in this paper. It is also exclusively entitled to use for republication all the local or undated news published herein."

WEDNESDAY, MARCH 4, 1942

THE WAR AND THE WILL

Dr. Ray Lyman Wilbur, president of Stanford University, may be quite right in asserting that the peoples "with the most health, sobriety, training and devotion to the common cause will win the war." The number of excellent qualities he mentions comprises an impressive list. Healthy people, trained for the kind of work that war demands and wholeheartedly concerned with the achievement of victory, are the greatest asset any nation at war can possess.

It is Doctor Wilbur's contention that America's superior facilities for health-building, such as pure water, plenty of nourishing food and medical and sanitary equipment, will not by themselves bring its youngsters to the peak of health unless each individual has the desire to make the most of them.

This calls, he said, for discipline, and "it is up to the educators to convince the young men and women that they can do more to advance the common effort by becoming and staying healthy than they can by any other direct way." He strongly opposed night-clubbish habits and excessive tavern-going.

Perhaps a good case could be made for the fact that whenever a wealthy nation grows too neglectful of discipline, another nation, desirous of extending its realm will seek to acquire the lands of the so-called easy-going race. That is an ever-present peril for residents of countries possessing large resources.

But wherein lies the cause of such events in the rich countries? The word discipline often is used nowadays when nothing more than the old-fashioned term of employing the will is concerned. It has been said frequently that educators in this country paid too much attention to the training of the mind in proportion to the effort that they expended to train the wills of their students. It should have been obvious that mere training of the mind will not of itself develop character.

Somewhere in modern education rests the source of this error. If it were recognized, perhaps the problem of "discipline" would diminish. For all its many evils, this war has brought one contribution—it has made men recognize anew the importance of the will.

AMERICAN QUEENS

America, democracy though it is, has its queens, and no members of royalty were ever accorded more adulation. What would a tomato festival be without its reigning beauty? An apple festival would lose a goodly portion of its charm without an apple-cheeked miss to reign supreme over its gayety. And an festival would seem less bright without the glowing cheeks and sun-kissed lips of the Orange Queen.

All sorts of festivals animate the American year, and each festival has its queen. It is a wholesome custom, a lusty American tribute to the beauty and vigor of its youth. Almost any sort of ceremony has a central figure around which it may revolve, and a queen is admirably suited to this role. The selection usually is made as the result of some sort of contest, which is a challenge to the ingenuity of mesdemoiselles.

The ever-present American sense of humor nominates queens of equal beauty for somewhat facetious roles. For now there is a "Wangling Queen." The reading matter accompanying her photo in the papers is rather vague as to her domain, but the queen herself will have the approval of most males.

NEWS BRIEFS FROM SUBURBAN TOWNS

HULMEVILLE

Mr. and Mrs. George Tracy, Gadsden, Ala., arrived on Friday to visit the latter's parents, Mr. and Mrs. Lewis Barton. Mr. Tracy left for the South on Monday, and Mrs. Tracy will remain with her parents until the end of this week.

Mrs. P. W. Valentine, Brooklyn, N. Y., week-ended with her mother, Mrs. Harry P. Gill. On Sunday Mr. and Mrs. Fred Gill, "Jack" and Richard Gill, Mr. and Mrs. William Gill and daughter Barbara Ann, Bristol; and Miss Helen E. Gill, Philadelphia, visited at the Gill home here.

Members of the club with which Mrs. Richard Fellman, Bensalem Township, is affiliated, tendered her a housewarming at her new home today. Luncheon was served, and gifts presented to the surprised hostess. Members from Hulmeville and Bensalem Township were present.

Mr. and Mrs. John F. Corrigan, Jr., paid a Sunday visit to Mr. and Mrs. John F. Corrigan, Sr., Philadelphia.

The March meeting of the William Penn Fire Co. will be held on Friday evening in the fire station. The hour is eight o'clock.

CORNWELLS MANOR

Mr. and Mrs. Stanley Czarnecki and sons, of Scranton, were week-end guests at the home of Mrs. Czarnecki's parents, Mr. and Mrs. Paul Wurst.

Mr. and Mrs. J. Drumm, Philadelphia, and Mr. and Mrs. J. Gibbons, Rockledge, were Sunday guests of Mr. and Mrs. William Drumm.

L. Weber is home on the sick list.

Mr. and Mrs. P. Wurst attended the recent wedding of Harold Kern and Elva Irvin, of Mayfair, at the Resurrection Church, and the reception in Frankford.

Mrs. L. Weber, of Echo Beach, has a new granddaughter, born in the Nazareth Hospital, Philadelphia, to Mr. and Mrs. B. Hughes, of Eddington, on February 27th.

A birthday dinner was given on Sunday at Rhawnhurst in honor of Paul Wurst and his grandson, Richard Wurst.

The Misses Marie Brown, Genevieve Peterson and Elaine Miller were guests at a birthday party for Mrs. J. Ashton, of Beverly, N. J., on Sunday afternoon. A good time was had by all.

EMILIE

Mr. and Mrs. Walter L. Campbell were Sunday dinner guests of Mr. and Mrs. Henry L. Lovett.

Mr. and Mrs. John Rank were Sunday evening visitors of Mr. and Mrs. Edward Pickering, Jr., Woodbourne.

Mrs. L. M. Batten was a recent overnight guest of Mr. and Mrs. W. O. Strong, Doylestown.

Mrs. Walter L. Campbell has returned home from a visit of several months with her sister, Mrs. Rosa Retuss, at Dewey, Ariz.

Mrs. James Eisenbrey, Sr., and son, James, Jr., were recent overnight guests of Mrs. Eisenbrey's parents, Mr. and Mrs. Chris Kilbourn, Jamesburg, N. J.

Mr. and Mrs. Harry Vandegrift entertained on Saturday evening for their son Stanley, and Jennings Reed, of Camp Quantico, Va.

Mrs. Alice Rockhill, who has been recuperating at the home of her cousin, Mrs. Sara Bailey, Merchantville, N. J., is now spending some time with her sister-in-law, Mrs. Bertha Badger, Aldan.

Mrs. Anna M. Davis, Miss Lidie Wilson and Mrs. Charles E. Bruce were Sunday visitors of Mrs. Isabella Hall, who is convalescing at the home of her daughter, Mrs. Arthur Lapp, Willow Grove, following treatment at Abington Hospital.

Here and There In Bucks County Towns

Continued From Page One

to suit Bucks and Montgomery counties.

Dr. Raymond Snyder, of Phila., secretary of the Pennsylvania Veterinary Medical Association, spoke on defense work and what is planned to be done with animals and pets in case of an invasion or other emergency.

A. R. Homer, who conducts a silver fox ranch a short distance north of Sellersville, presented a history of fox breeding before the Sellersville Kiwanis Club.

Mr. Homer was the guest of Claude Butterwick. Other guests included Seth R. Stout and Dr. Frank Inksetter, both of Sellersville, and "Sonny Fargo," the visiting Boy Scout of the week.

Highlights of the talk on fox raising included the story of how some western breeders have been making fabulous sums. Mr. Homer showed a photostatic copy of a check for $300,000, which, he said, was the smallest one they had gotten after being in business several years. He said foxes usually stay mated and produce one litter a year. The young stay right in the den with the parents until they are almost full grown. Around Thanksgiving the fur is prime and ready to be sold.

The breeder said he usually kills the foxes by one of the most humane methods, placing the animal on a trough-like board that knocks them "out" almost instantaneously.

A fox that can produce four or five young a year will be a paying proposition, said Mr. Homer.

William Mengelson, whose wife and two children reside in Applebachsville, has been listed by the Standard Oil Company of New Jersey as one of the crew of 41 aboard the R. P. Resor, a tanker belonging to the company, torpedoed off the coast of New Jersey, a few nights ago.

Thirty-nine members of the crew of 41 are believed to have been lost.

According to a member of the family late this morning, no information regarding the safety of Mr. Mengelson has been received. It was stated that Mr. Menkelson, who served as a first mate of the vessel transporting oil from Texas to northern ports along the Atlantic Coast, spent a short time at his home, here, last Summer. Since then he has been at sea most of the time.

A native of Latvia, Mr. Mengelson resided in this country since he was a young man. Other members of his family, consisting of his wife, Mary; a daughter, Jessie, aged 16, and a son, Emerald, 14, took up residence at Applebachsville about 10 years ago.

The Great Game of Politics

Continued From Page One

tion was to applaud the prospect of a wholesale shrinkage.

—o—

IT has not worked out that way, though that is not the fault of Mr. MacLeish. Partly the fault is that the executive order creating the OFF was cloudy. The President was not quite clear as to what he wanted himself, and naturally was unable to make it clear to anyone else. And partly, the fault is that Mr. MacLeish has not been given full authority to reorganize, control and direct this immense publicity output. He should have been, but he was not. He has to persuade instead of order. And, while undoubtedly he has made some progress in obtaining "co-operation," the forces expand instead of contracting.

—o—

THE result is that those who thought the OFF would channel and control all war information are disappointed. Mr. MacLeish is doing excellent work in other directions, but has been diverted from this. Apparently he has authority over neither army nor navy publicity divisions, which issue their own communiques without regard to the OFF and uncensored by anyone. Apparently, too, the multitudinous publicity directors of other departments are not restrained either by Mr. MacLeish or by the Committee on War Information which he has set up and on which are representatives of various departments. They may, from time to time, follow the advice of this committee, but they do not consider themselves under it or under Mr. MacLeish, and the stream of bumble puppy propaganda and misinformation still flows as fully and freely as ever. An example—in the past month the WPB press section alone has issued 556 seperate press releases, not six of which were worth releasing.

—o—

THE fact is that, under direction of the President, Mr. MacLeish has expanded into other fields where he functions usefully, but is kept so busy that, even had he the authority, he would not have the time to straighten out the publicity mess. For example, he has had thrust upon him the delicate job of "clearing" the speeches of Cabinet members, some of which badly need clearing. In addition, his organization has developed into a domestic propaganda machine, chiefly concerned with national morale. In addition, he has his regular job of Librarian of Congress and his extra-curricular work as one of the President's ghost writers—and an excellent one he is, too.

—o—

CONSIDERING all these activities, the able and attractive Mr. MacLeish has his hands very full, indeed, with as little time as he has authority to co-ordinate or curtail those numerous, costly, unruly and steadily increasing publicity boys, who do so badly need co-ordination and curtailment. Certainly, they will not be co-ordinated or curtailed by Mr. Lowell Mellett and his expanding and expensive OGR. Rather, its plan is to add to their number. A few days ago it was disclosed that the OEM, now under WPB, had augmented the great Capital publicity machine by establishing twenty-nine regional press bureaus in as many different cities, each headed by $4,800-a-year ex-newspapermen, all engaged in turning out press releases, nine tenths of which duplicate the releases already turned out in Washington and none of which is necessary.

—o—

THE cost of this latest and silliest expansion has not been estimated—but whatever its cost it isn't worth it. It is the kind of thing that makes the citizens swear and turns cheerful taxpayers and bond buyers into reluctant ones. No better way of promoting morale could be devised than the drastic reduction of this whole publicity racket — because racket it unquestionably is. It is a pity Mr. MacLeish cannot tackle the job. While he and Mr. Mellett are taking in territory for which they were not originally booked, the publicity forces grow in size and cost, their product increases in volume and inaccuracy and the murkiness of the whole atmosphere thickens. The publicity division of one department is now of such size that it has been suggested, semi-seriously, that a publicity division might well be established for the publicity division.

MATA HARI'S Daughter

By MAURICE DEKOBRA and LEVLA GEORGIE

CHAPTER SEVENTEEN

Knuckles rapped softly on the bedroom door. It was Walker, the housekeeper. "Lieutenant Malden calling," she whispered hoarsely.

Naturally a simple, wholesome soul, the housekeeper had become ostentatiously stealthy since Kenley's murder. It was now her firm conviction that virtually every caller was a Fifth Columnist in disguise.

Brinda met Dick at the door. It was not yet dark, but a deepening fog swirled in the streets, blotting out the tops of buildings and creating a ghostly, premature twilight.

Dick clasped her hands eagerly. "I'm so glad you phoned," he said.

"I had to," Brinda whispered. His warm, firm grasp gave her new courage. "A terrible thing has come up! Listen: Sandy's threatening to send me away!"

"Send you away?" There was consternation in his voice. "Where? Why?"

"I'll explain as we go along."

Dick helped her into the cab. The war had not yet reached the point where cabs were to become all but extinct. As their driver felt his way gingerly through the evening traffic, Brinda told of her conversation with Sir John.

"But that's balmy!" Malden protested, when she had finished. "There's no reason he should feel that way . . . I'll talk to him."

Brinda shook her head. "It won't do any good. Not when Sandy makes up his mind—and I'm afraid he has. Anyway, that isn't why I phoned you. It's something else—something I overheard in the house on the moor — before you came. I want to know what you make of it."

Probing her memory, she repeated the dialogue between the spies regarding the ocean rendezvous. The young naval lieutenant listened with anxious concentration.

"You should have told me this before," he said, gravely. "It's highly important. Now, if we only knew where the submarine will be—"

"But I do!" Brinda exclaimed. "I memorized it, and wrote it on a piece of powder-paper with my eyebrow pencil."

"Good girl!" said Dick. "Let's see."

But Brinda searched her handbag in vain. "I must have left it at home," she wailed. "How silly of me! But wait—I think I can remember it."

"If you can," said Dick, "you'll do better than most navigating officers."

"Don't be angry—let me think!"

As she wracked her memory, the cab stopped before the Savoy.

"You're tired," said Malden. "Wait till we've had a bite to eat; maybe you'll remember then."

Brinda's clutch suddenly tightened on his arm. "Dick!" she whispered. "That man there! Look!"

"What man?"

"There! The man with the limp! Going around the corner! Oh, Dick, I'm sure he's the one! Don't let him get away!"

Her urgency pulled him along protesting. But, when they reached the corner, there was no one in sight.

"Oh, dear!" Brinda was almost in tears. "Why didn't you hurry? I'm sure it was he!"

"In heaven's name, who?" Dick demanded, a little impatiently.

"The parachute spy!" said Brinda. "The man who murdered Captain Kenley."

Dick snorted. "You're dreaming. I didn't see anybody."

"It was the chutist!" said Brinda positively. "I'm sure of it. Something about the way he walked. Not just the limp, but something else. But where did he go? Oh, Dick, he must have gone somewhere!"

"Maybe he got back on his chute and floated away," Dick suggested.

"Don't be superior—I really saw him! And he can't be far off; he didn't have time! Come along! If you won't come, I'll look for him alone!"

"All right, don't pull my arm off. Where do we look first? In doorways? That's a favorite hiding place for spies, they say."

Yet, as he jested, something—perhaps the memory of the events on the moor—led Dick to make sure his service automatic was free in its holster.

Despite the proximity of the Savoy, the street into which they had turned was all but deserted. It seemed to be full of shops, already closed for the evening, and of warehouses, tight-boarded against air-raids.

No positive sign of life appeared until they were halfway down the square. Then they came to a burly doorman, posted beneath a sidewalk awning.

"Did you see a man pass here a moment ago?" asked Dick. "A man with a limp?"

The doorman favored him with a steady stare. After a moment's reflection, so studied as to border on insolence, he replied: "No, sir, I 'aven't seen nobody."

They continued along the street a little further. They saw doors, but none were open. There were doorways too, but no spy hiding in them. It was Brinda who stopped.

"There's no use looking here. He couldn't have got this far." She looked thoughtfully back at the sidewalk awning and doorman. "I wonder what place that is."

"You needn't wonder," answered Dick. "I can tell you. It's the 'Red Cat,' a snooty little night-club. It stays open after hours. I get around a bit, at times. But your spy didn't go in there, lovely. The doorman said so."

"Mm!" said Brinda. "That seems reasonable. Still, I'd rather like to find out for myself. Suppose we go in there, instead of the Savoy. Do you mind?"

"As you wish."

They turned back, and presently found themselves inside the club. The foyer was softly lighted, but in contrast with the fog-wrapped street, it seemed garishly gay. From the interior, came the strum of a balalaika orchestra, playing some barbaric, haunting tune in modern dance tempo.

A handsome girl, with dark, flirtatious sloe eyes, and a flashing smile, took their wraps.

"Two?" asked the sleek headwaiter, appraising them expertly. "A corner table perhaps? Or would you prefer one near the dance-floor?" He spoke with some sort of an accent, like most waiters.

"Dance-floor," Dick said.

It was not a large room, and the crowd was small, but the place breathed exclusiveness and luxury.

"This way, please," said the waiter, in his distinct accent.

Dick stayed close to Brinda, following her glance as it roved quickly over the room.

But she gave no sign of special interest until after they were seated, and an obsequious waiter had taken the order. Then, by some subtle change in her demeanor, Dick became aware her attention was focused on a point beyond his shoulders.

Leaning forward, he lit her cigarette, asking in a low tone, "See your man?"

Brinda smiled. "No. But I do see someone we know. On the dance floor. You don't need to turn around. Just sit tight; they'll be by here in a moment."

Dick complied. He had not long to wait.

Presently, a familiar figure drifted into view and Dick's eyes focused on the golden, dainty head of his fiancee, Lady Gladys Mountwyn.

Her eyes were all but closed in dream-like ecstasy. Her cheek pressed intimately against that of her partner. Nor was there any mistaking the identity of that favored individual. He was indubitably the handsome, suave and accomplished Prince Vaslav.

Dick leaned forward intently, gripping the edge of the table.

(To be continued)

Copyright by Maurice Dekobra and Leyla Georgie
Distributed by King Features Syndicate, Inc.

"Grouchy" Husbands

and wives, may be suffering from aggravating bowel gas, sour stomach or headache, caused by spells of constipation. Try ADLERIKA. It effectively blends 5 carminatives for relief of gas pains, and 3 laxatives for gentle, quick bowel action. Your druggist has ADLERIKA.

CLASSIFIED ADVERTISING

All copy must be received not later than 10 a. m. for publication on that day. Minimum cost, 25 cents. When insertions are not consecutive, one-day rate applies. Special long-term rates furnished upon request.

Announcements

Deaths 1

PATTERSON—At Abington, Pa., Mar. 1, 1942, Alice F., wife of the late Charles Patterson. Relatives and friends are invited to attend the services from the Ruehl Funeral Home, 314 Cedar St., Bristol on Thursday at 3 o'clock. Interment Bristol Cemetery. Friends may call Wednesday evening.

APPLETON—At Bristol, Pa., March 2, 1942, William E., husband of the late Polly Foster Appleton. Relatives and friends, also Martha Washington Lodge, Knights of Friendship, are invited to the services at the Ruehl Funeral Home, 314 Cedar St., Bristol, on Friday at 2.30 p. m. Interment Bristol Cemetery. Friends may call Thursday evening.

ERNST—At Philadelphia, Pa., March 3, 1942, Rose Louise, daughter of the late William and Caroline Ernst. Relatives and friends are invited to the funeral service at the residence of her sister, Mrs. Otto Grupp, Jr., Cedar Ave., Croydon, Saturday, at 2.30 p. m. Interment in Greenmount Cemetery, Philadelphia. Friends may call Friday evening.

In Memoriam 3

EGLY—In memory of our dear mother, Mary W., who departed Mar. 4, 1941.
Long days, long nights she bore her pain.
She waited for cure, but all in vain,
For God himself knew what was best,
And took her home and gave her rest.
Sadly missed by her
CHILDREN

EGLY—In loving memory of my wife, Mary W. Egly, who passed away March 4, 1941.
Sleep on, dear wife,
And take your rest;
God called you home—
He thought it best.
In silence you suffered,
In Patience you bore
Until God called you home
To suffer no more.
Sadly missed
HUSBAND

Flowers and Mourning Goods 4

FLOWERS—Sprays, wreaths & design work, satisfaction guar., price reas. Yeagle, florist. Bath Rd., phone 2118.

Funeral Directors 5

A CONVENIENT PLAN—For moderate funerals. William J. Murphy Est., 316 Jefferson Ave., Bristol, Pa., ph. 2417.

MOLDEN FUNERAL SERVICE—Bristol, Pa. Within the means of all. Phone 2217 or 2169.

Personals 7

INDIVIDUAL TAX RETURN—Answer a few questions and be relieved entirely of this responsibility. Don't wait for the rush. Any hour till midnight. Thos. .'. Collier, Notary Public, 325 Otter St.

INCOME TAX RETURNS—James G. Jackson, at Ford agency, 1500 Farragut, 8 a. m. to 9 p. m. Ph. Bristol 521.

TRANSPORTATION—From Bristol to near Frankford Arsenal, 3 to 11 p. m. shift. Write Box 248, Courier.

Automotive

Automobiles for Sale 11

BEFORE YOU BUY—That used car, look at our selection. Simpson Chevrolet, Inc., 222 E. Bridge St., Morrisville.

FORD TUDOR SEDAN—1937, good cond.; also 1931 Ford truck. Private owner. Chris Johnson, Tullytown.

Auto Accessories, Tires, Parts 13

TIRES & TUBES—2, 6.00x17, not over 3000 miles; 2, 5.50x17, not over 2000 miles. John Walterick, Fallsington Ave., Tullytown.

Garages for Rent 14A

517 RADCLIFFE ST.—Garage. Call between 6 and 7 p. m.

Repairing—Service Stations 16

WE REPAIR—Rebuild, repaint, all makes cars. Low as $1 a week. We buy wrecks. Municipal Auto Body Co., 3501 N. 5th St., Phila.

Wanted—Automotive 17A

CASH FOR YOUR CAR!—We will pay you cash for your car. If you owe finance company we will pay them off and give you the balance. Bucks County Sales and Service, 1500 Farragut Ave.

Business Service

Building and Contracting 19

ELECTRICAL CONTRACTOR—George P. Bailey Phone Bristol 7125.

REMODEL—And improve your home now for Spring and save. F. H. A. financing arranged without cost. Free plans and engineering service. Guaranteed work at lowest prices. Parke Wetherill. Phone 3218 or write P. O. Box No. 521.

Heating, Plumbing, Roofing 22

ROBERTS & WRIGHT—Contractors, Tullytown, Pa. We install or repair plumbing and heating; electric house wiring; water pumps and cesspools. Let us bid on your job. All work guaranteed. Phone Bristol 7171.

Repairing and Refinishing 29

SUPER RADIO SERVICE—Radio and electric repairs, all makes, home and auto. Phone Bristol 433.

A NEW SERVICE—Don't wait indefinitely for serv. on that small job. Ph. 2400. Robt. Crowell, builder of homes.

Employment

Help Wanted—Female 32

GIRL—For general housework. Apply 115 Mill St.

AMERICAN GIRL—For clerical work, must be good at figures. Write giving age, education, and experience, to Box 249, Courier Office.

EXP. SEWING OPERATORS—Apply 919 Mansion St., between 7 & 8 p. m.

LADY—To work full or spare time for national publisher collecting monthly installment accounts. Permanent position, work local and nearby, car helpful. Fidelity bond required, liberal commission insures good income. Write giving full particulars. P. F. Collier, 19 N. Juniper St., Phila.

OPENING—For club woman or church worker with social contacts to open dignified business in own community. No investment. Write stating age, qualifications to Miss Stevens, Box 367-C, Newark, N. J.

YOUNG—Or middle aged woman for general housework. Sleep out. No laundry. Good wages. References required. Write Box 203, Courier.

WAITRESS—Wanted, must be over 21. Bristol House, phone 9857.

WAITRESS—Must be over 21, for Friday and Saturday only. Good wages. Apply 1111 Wood St.

GIRL—For light office cleaning and light upstairs housework. Apply at Dr. Lovett's, 360 S. Bellevue Ave., Langhorne.

Help Wanted—Male 33

TRUCK DRIVER—Married man preferred. Good wages. Write Box No. 243, Courier.

GAS WELDERS—1st class, aircraft experience only. For national defense work. If you are now employed in defense work you must obtain a written release from your present employer. Write Box 244, Courier.

YOUNG MAN—To drive truck and work in grocery store. Good wages. Write Box 245, Courier Office.

MAN—Married or single, to learn finance business. No experience necessary. Steady work with opportunity for advancement. Must have auto. No selling. Reply in own handwriting, giving age, personal description, religion, education, dependents and previous connections. Write Box 247, Courier.

Help—Male and Female 34

EXPER. SHORT ORDER—Cook and counter man or woman. Good pay. Apply immediately. Golden Arrow Diner, Lincoln Highway, Trevose.

Situations—Male and Female 37A

COUPLE—As caretakers of small place. Ph. Langhorne 2219, or call at 147 West Marshall ave., Langhorne.

Merchandise for Sale

Building Materials 53

CINDERS—$5 per load, delivered. Phone Bristol 544, Miller's Dump Truck Service, Cedar Ave., Croydon.

300 FLORENTINE GLASS SASH—34"x54", like new; also, 1500 white pine pickets 3x3x3. James Keeley, Penna. av., Croydon, ph. Bristol 7763.

Fuel, Feed, Fertilizers 54

LEGAL COAL—Stove & nut, $9.50, pea $8.50, buck, $6.75. H. W. Richardson, Bath Rd., ph. Bristol 7352.

LEHIGH COAL—Stove & chestnut, $9.50; pea, $8.50; rice, $5.50; buck, $6.50. B. & N. legal colliery coal. M Houser, Bath Rd., phone 2676.

COLLIERY COAL—Stove & nut $10.00, pea $8.75, buck $7. Peters Coal Co., yard and scale, Church St., Croydon. Phone Bristol 3090.

Household Goods 59

VACUUM CLEANERS—& washing machines, new & used, parts & service, all makes. Gilbert Appliance Co., 107 S. Warren st., Trenton. Ph. 2-1082.

BED AND SPRING—Also bureau. Reasonable. Inquire at 226 Jackson St., after 6 p. m.

HOTPOINT ELECTRIC RANGES—& Hotpoint Electric Water Heaters, '42 models. Can be financed, 18 months to pay. Wm. A. Tryon, Croydon. Ph. Bristol 3249.

MAHOGANY DINETTE TABLE—And 2 chairs, feather bed, single cot, reas. Phone 7226.

Knitting Wool and Sweaters 65A

KNITTING WOOL—Big selection, all colors, 75c 4-oz hank. All wool sweaters for all members of the family at special prices. Metropolitan Yarn Co., 2823 Kensington Avenue, Philadelphia. Open evenings.

Wanted—To Buy 66

CANOE—Must be in good condition and reasonable. Call Bristol 2461 between 6 & 7 p. m.

Real Estate for Rent

Rooms without Board 68

FURNISHED ROOM—All conveniences. Apply 919 Wood street.

ROOM—For 2 gentlemen, twin beds, all conv. Apply 1222 Pond st., phone Bristol 2730.

Houses for Rent 77

NESHAMINY FALLS—Bungalow, four rooms. Apply P. Wilson, Bristol R. D. Box 287, Bristol.

Business Prop.—Sale or Rent 82A

TULLYTOWN—Main St., store and dwelling, can be rented separately. Call evenings. Chris. Johnson, Tullytown.

Real Estate for Sale

Farms and Land for Sale 83

FARM—12 acres. Oxford Valley Road. Inquire William Dixon, R. D., Bristol.

Houses for Sale 84

MONROE ST., 217—4 rooms with bath enclosed porch. Finegan's Drug Store, 1614 Farragut Ave.

NEWPORT ROAD—Bungalow, 6 rms., oil heat, storm windows, storm doors, all screens. $2200. William Casner R. D. 2, Bristol.

MANSION ST., 693—8 rms. and bath, all conv. Quick sale. Apply Mrs. Wheeler.

Lots for Sale 85

LOTS, 20—Croydon, on Cedar Ave., 1st Ave. and 2nd Ave. Joins Brown's lots and 2 5-room houses. Walton, phone Torresadle 7021.

LEGAL

ESTATE NOTICE

Estate of Walter Jackson, late of Bristol Township, Penna., deceased.

Letters testamentary having been granted to the undersigned, all persons indebted to said estate are notified to make settlement, and all having legal claims against same are requested to present them promptly in proper form for settlement to

MINNID B. WAINRIGHT,
Executrix,
Bath Road,
Bristol, R. D. 1, Penna.

Or to her Attorney:
HOWARD I. JAMES, Esq.,
205 Radcliffe Street,
Bristol, Penna.

1-28—6t

NOTICE
First Meeting

Warminster Farms Dairies Inc. Before Referee L. Leroy Deininger, Room 3642 United States Court House, 9th and Chestnut Streets, Philadelphia, on Monday, March 16, 1942, at 11 o'clock A. M.

M—4-4—1t

PARTIES •••• SOCIAL EVENTS •••• ACTIVITIES

Miss S. M. R. O'Hara Will Address Republican Women

DOYLESTOWN, Mar. 4—The Bucks County Council of Republican Women will hold a luncheon meeting at the Doylestown Inn, tomorrow at 12.30 noon, followed by their regular meeting.

The speaker will be Miss S. M. R. O'Hara, Secretary of the Commonwealth of Pennsylvania.

Mr. Kinan, well-known violinist, of Doylestown, will present the musical program.

Reservations for the luncheon were in charge of Mrs. Edward B. Watson, Doylestown.

Other dates for the meetings of the Council are April 9th, in Quakertown; and May 7th, when the meeting will be held at Doylestown.

In a Personal Way - - -

INTERESTING bits of news mainly about people you know. A chronicle of the activities of the people of Bristol; their goings and comings. - - -

To arrange for publication of weddings, telephone The Bristol Courier, Bristol 846, notifying at least a few days in advance the date of ceremony.

Engagement announcements must be submitted in writing.

Mrs. Leo Donnelly, who was a patient in Dr. Wagner's Hospital, receiving treatment, returned to her home on Buckley street, Monday.

William Bostic, who resided at 1519 Wilson avenue, has moved to Monroe street.

Mr. and Mrs. D. J. Gilliland, Doylestown, and Mr. and Mrs. Olen Gilliland and sons, Olen, Jr., and Dennis, North Wales, were Friday guests of Mr. and Mrs. Paul White, Sr., New Buckley street.

Edward Liberatore, Baltimore, Md., was a guest during the past week at the home of Mrs. Vincenza Donofrio, 918 Pond street.

Mrs. Mary Gorman, Eugene Barrett and daughter, Honor, Philadelphia, were Sunday visitors of Mrs. Theresa Gavegan, 624 Beaver street.

Miss May Lougarey, Philadelphia, was a week-end guests of Mr. and Mrs. Joseph Missera, Beaver street.

Mrs. Edward Savage returned to her home in Hempstead, L. I., on Friday after ten days' visit with her parents, Mr. and Mrs. Joseph David, 632 Beaver street.

Miss Elizabeth Delker, a student at the East Stroudsburg Teachers College, spent the week-end at her home on Bath Road.

Mr. and Mrs. Robert Sutton, Buckley street, had as Saturday guests Mr. and Mrs. Harry Sutton, Jr., Croydon, and Mr. and Mrs. William Martin and family, Buckley street, and Mr. and Mrs. Arthur Gamble, Roxborough.

James Dugan, son of Mr. and Mrs. James Dugan, Chestnut street, returned to school, after being ill for two weeks with influenza.

Mrs. Phillip Popkin, Mill street, was a Friday guest of her parents, Mr. and Mrs. Rosenthal, Philadelphia.

Mr. and Mrs. Hubert Nelson, Nelson Court, and Miss Louella Kishpaugh and William Walker, Bath street, enjoyed a day during the past week in New York City.

Mrs. Frank Profy, Mill street, and Mrs. Sidney Popkin, Landreth Manor, spent a day last week visiting in Philadelphia.

Allen Dries, son of Mr. and Mrs. Harry Dries, Pond street, is recuperating from a week's illness.

Gerald Martin, Jackson street, has been on the sick list for the past few days.

Earl Wright, Lafayette street, and Miss Mary Roe, Buckley street, spent Sunday in Philadelphia, visiting Miss Roe's brother-in-law and sister, Mr. and Mrs. Frank Gallagher.

Today's Quiet Moment

(By the Rev. James R. Galley)
Pastor, Bristol Presbyterian Church

O Thou Who art eternal in the Heavens, we come unto Thee this day, unable to grasp the true significance of Thine omnipresence. It is beyond our comprehension to visualize One Who is at the same time present at the rising of the sun and the setting of the same. It is beyond our ability to see One Who is comforting the bleeding and dying on the battlefield of life and at the same time standing at the side of the folks at home. Yet we know it is so, and we rejoice in its truth, praying that we shall never lose that sense of His nearness to us. Through Jesus Christ our Lord. Amen.

ON THE SCREENS

BRISTOL THEATRE

Dick Foran, who is featured with Martha Raye, Carol Bruce and William Gargan in the Abbott and Costello comedy sensation, "Keep 'Em Flying," coming today to the Bristol Theatre, is trading his Arabian steed for an airplane. His decision was reached during filming of the aviation feature, in which he portrays a stunt pilot who enrolls in the Army as a flying cadet.

Most of "Keep 'Em Flying" was photographed at Cal-Aero Academy, Ontario, Cal., one of 30 privately-operated aviation schools now under contract to the War Department.

If You Can't Go—Give!

Continued from Page One

Mr. & Mrs. P. Eckenroth	5.00
Mr. & Mrs. T. Greenwood	5.00
Mr. & Mrs. Albert Sommerfield	5.00
Mr. & Mrs. Leonard Bell	5.00
Mr. & Mrs. George R. King	5.00
Miss Clara E. King	5.00
Wilson VanDoren	5.00
Mr. & Mrs. Leonard Blanche	5.00
Mr. & Mrs. Gaetano Greco	5.00
Frank Genco	5.00
Percy G. Ford	5.00
Diamond's Sporting Goods	5.00
Mrs. Bertha Lewis	5.00
Mr. & Mrs. George Baker, Sr.	5.00
Mr. & Mrs. A. DeWilde	3.00
Al Abramson	2.50
Mrs. Addie Johnson	2.00
Mrs. Charles Schroder	2.00
Mr. & Mrs. J. Chichester	2.00
Mr. & Mrs. H. Jenks	2.00
Mr. & Mrs. W. Springer	2.00
Mrs. Frank Wright	2.00
Mrs. Mary Glennie	2.00
Miss Mathilde Ellison	2.00
Frank Hibbs	2.00
Mrs. John Webster	2.00
Miss Gladys Wink	2.00
Emilie-Falls Methodist Youth Fellowship	2.00
Miss M. Henrietta Pahlman	2.00
Miss Dorothy Lovett	2.00
Mr. & Mrs. Vito Lombardo	2.00
Ralph Marconi	2.00
Mr. & Mrs. A. M. Iannotta	2.00
Mr. and Mrs. Maurice Updike	2.00
Mrs. Frances VanDoren	2.00
Mr. & Mrs. Louis Eberhard	2.00
Mr. & Mrs. Frank Green	2.00
Mr. & Mrs. Peter Wichser	2.00
Mrs. James Guy	2.00
Cash	7.05

Contributions of $1 from each of the following: Charles Schroder, I. S. Jacobson, Mr. & Mrs. W. Bair, Mrs. George Baker, Jr., Mrs. Helen Springer, Mr. & Mrs. E. P. Carter, Mrs. C. Vandewlist, Mrs. Horace Booz, Miss Sara Craig, Howard Eichborn, Mr. & Mrs. H. Finn, Mrs. Harry Chapman, Mr. & Mrs. W. Carnes, Mrs. Wm. Shoemaker, Miss Sadie Lancaster, T. Lancaster, Mrs. S. Hart, Mrs. John Flanagan, Mrs. Carver, Mrs. P. Kessler, Mrs. Agnes Friszczuk, Mrs. C. E. Williams, Mrs. Pasqualina Sabatini, Mrs. Wm. Reed, Mrs. Ostrowski, Mrs. Harry Vandegrift, Harry Larzalere, Miss & Mrs. Mary Stokes, Mr. and Mrs. John Rank, Nicholas Carros, Paul Karp, Mrs. Francis Praul, Mrs. Alex Liszewski, Mrs. John Liszewski, Mr. and Mrs. John Beese, Mrs. Leo Hibbs, Mr. & Mrs. Charles Otis, George Knoll, Mrs. Charles Breece, Mrs. Edwina Dillon, Mrs. Willis Wink, Mrs. Samuel Ahlum, Willis Wink, Mrs. L. W. Downing, Dorothy Case, Mrs. Walter Campbell, Mrs. Case, Mrs. Samuel Everitt, Mrs. James Booz, Mrs. Joseph Everitt, Friend, Mrs. Stella Miscoski, Mrs. Fred Hoehle, Mrs. R. Force, Mrs. John Whatly, Ralph Scheffey, Mrs. George Hibbs, Charles Scheffey, Charles O'Neill, Mrs. Ralph Scheffey, Mrs. Anna Leonard, Mrs. Jean Kelso, Mrs. Ralph Reedman, Sr., Mrs. A. Waxmonsky, Mrs. Dorothy Vise, Mrs. John Parella, Mrs. Marie Cichacz, Miss Mary Herrity, Mrs. John Morrell, Jr., Mrs. John McGinley, Mrs. John Lucas, Friend, Mrs. Benjamin Praul, Mrs. A. Torano, Mrs. James Eisenbrey, Archie Keers, Mrs. Alice Rockhill, Mrs. DeRoy Ott, Mrs. T. S. Jacobson, Mr. & Mrs. Wm. Wichser, J. Waichol, Clarence Wilson, Mrs. Chrusuel, Mrs. Harold Bahrenburg, T. Barron, Mrs. S. Kelber, Mrs. E. Scheffey, C. Tras, Mrs. Dooley, Mrs. Harry White, Jr., Mrs. Costello, Mrs. Joseph Snyder, Mrs. Perkins, Thomas Coles, Mrs. Jackson, Charles Ruzin, Mr. Peters, Mrs. Monti, Mrs. J. Boyle, Mrs. Stanley Keers, Johnston McAuley, Mrs. William Cranston, Miss Jane McAuley, Mr. & Mrs. George Shire, Alec Conca, James Roche, Vito Manzo, Miss Marie Roche, Mrs. Hannah Coyle, Julio Cucchieri, Mrs. George L. Tschada, Mr. and Mrs. Charles Chamberlain, Mrs. Howard Roberts, Mrs. Wilbur Albright, Mr. & Mrs. Clifford Hagerman, Mrs. John L. Woolson, Clifford Appleton, Ernest Hellings, Walter VanDoren, A Friend; total 120.00

Acknowledged today	$ 470.55
Previously acknowledged	4,925.50
Total today	$5,396.05

CORNWELLS MANOR

Robert Knight, State Road, and friends from Holmesburg, motored to New Brunswick on Sunday.

Mr. Reeves, State Road, was a recent patient in the Episcopal Hospital, Philadelphia, for treatment to his hand which was crushed at his place of employment.

Mr. and Mrs. Albert Gyrath, State Road, and Mr. and Mrs. D. Halderman and daughters Peggy and Joan, motored to Perkasie to visit Mr. Halderman's brother, who is going into the service.

INCOME TAX RETURNS
E. Lawrence, Jr., C. P. A.
At Grupp's Real Estate Office
CROYDON, FRIDAY, MARCH 6th
9 to 5 — 7 to 9
Torresdale 7231 Bristol 2017

EXCLUSIVE AGENT
For the Famous
STARK BROS. NURSERIES
Order Your Needs NOW
While Stocks Are Large
THOS. JAY MORGAN
228 Cleveland St. Bristol

PHILA. EXPRESS
DAILY TRIPS
FARRUGGIO'S EXPRESS
901 Mansion St. Dial 2958
Philadelphia, 7 N. Front Street
Phone Market 3548

Ritz Theatre
CROYDON, PA.
Everything that is worth while has a fence around it . . . but there is always a gate and a key.
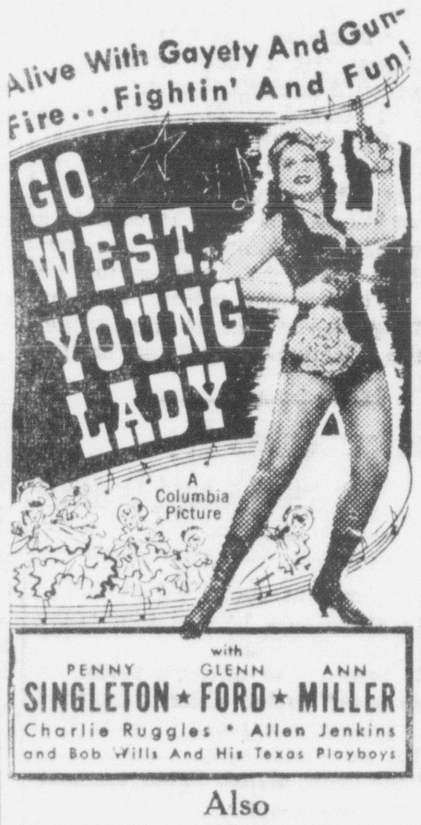

Also
Irene Dunn
Robert Montgomery
in "UNFINISHED BUSINESS"
with Preston Foster
Friday and Saturday
Abbott and Costello
"KEEP 'EM FLYING"

What's the Answer?
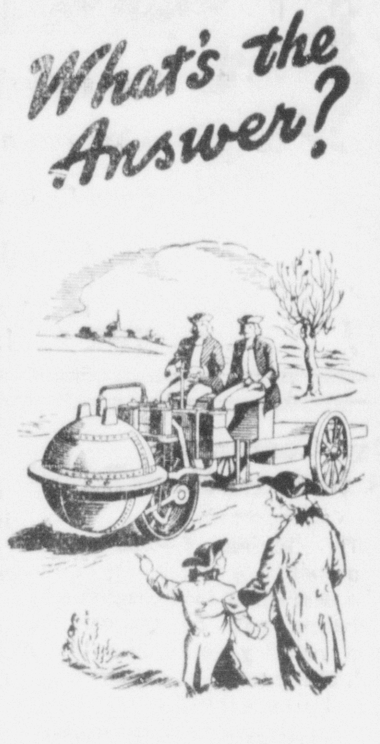
When was the first automobile made?
ANSWER: Credit for the first "road wagon" propelled by its own engine is generally given to Nicholas Cugnot, a Frenchman, who about 1770 built a three-wheeled carriage, with a cumbersome steam power plant operating on the single front wheel.
Where can you find a handy list of the automobile repairers in your vicinity?
ANSWER: You'll find your local AUTOMOBILE REPAIRERS—as well as the SERVICE STATIONS, CHIROPRACTORS, JUNK DEALERS, UPHOLSTERERS, and many other services—conveniently listed in the Yellow Pages of your telephone directory.
You'll save time these busy days if you look in the Yellow Pages when you want to know "where to buy it" or who will do the job.
You'll find it in the YELLOW PAGES!
THE BELL TELEPHONE COMPANY OF PENNSYLVANIA

WHAT CAUSES EPILEPSY?
A booklet containing the opinions of famous doctors on this interesting subject will be sent FREE, while they last, to any reader writing to the Educational Division, 535 Fifth Ave., New York, N. Y., Dept. C1332.—(Advertisement)

Anniversary Waltz
Wayne King
A String of Pearls
Glenn Miller
I Remember You
Freddy Martin
SPENCERS
RECORD SHOP

with our home financing plan, rent money will pay for a home
FEDERAL HOME LOAN BANK SYSTEM MEMBER
First Federal Savings & Loan Association of Bucks County
Hugh B. Eastburn, Secretary
118 Mill Street, Bristol, Pa.
Phone 838

NIGHT COUGHS
due to colds . . . eased without "dosing".
Rub on VICKS VAPORUB
APPROVED BY 2 GENERATIONS

GRAND
WEDNESDAY
ONE DAY ONLY
INSPIRING SUPERB DRAMATIC THRILLING
FIRST and ONLY FILM OF ITS KIND
The SERVITE FATHERS Present
10-REEL SOUND MOVIE
of Catholic Solemn Mass

"The ETERNAL GIFT"
PRODUCED UNDER SUPERVISION OF PERPETUAL NOVENA IN HONOR OF OUR SORROWFUL MOTHER
Rt. Rev. Msgr. F. J. Sheen, Narrator
Father J. R. Keane, O.S.M., Celebrant
Under the Auspices of The St. Ann's Church —and— The Bristol Chapter of Catholic Daughters
Admission:
Both Matinee and Night
Adults, 55c, including tax;
Children, 28c, including tax
COMING THURSDAY, FRIDAY, SATURDAY
Johnny Weissmuller and Maureen O'Sullivan in
"TARZAN'S SECRET TREASURE"

Adults 15c & Tax
Children 10c & Tax
Eve. from 6.30
Adults 30c
Defense Tax Included
Children 10c & Tax
Bristol
BUCKS COUNTY'S FINEST!
Matinee Daily 2 P. M.
Living Sound! Brilliant Screen!
Complete Relaxation!
As Co-Pilots They're Co-Riots

FOR YOUR ADDED PLEASURE!
"PEACE BY ADOLF HITLER" March of Time
"TORRID TOREADOR" Color Cartoon
"LATE NEWS EVENTS"
GIFTS TO CLUB MEMBERS

Coming to the GRAND THEATRE
Thursday, Friday and Saturday
Listen, America! A NEW Tarzan!
Tarzan's primitive call to his White Goddess of the jungle is your call to 1,000 thundering thrills! New adventures await you in the most terrific Tarzan hit of them all!

Original Screen Play by Myles Connolly and Paul Gangelin • Based Upon the Characters Created by Edgar Rice Burroughs • Directed by RICHARD THORPE • Produced by B. P. FINEMAN

FALLSINGTON SHOOTS FOR STATE PLAYOFF GAMES WITH WIN

Falcons Must Sweep Aside Bensalem in Title Fray Here

IN BRISTOL'S "GYM"

Fallsington Given Pre-Game Nod Due To Its Shining Record

By Jack Gill

Fallsington high school, champions of the "Big Three," and Bensalem's Owls, rulers of the "Little Three," collide this evening in the Bristol high school gymnasium for the championship of lower Bucks county. The greatest honor at stake tonight is the right to represent the district in the state-wide tournament.

These two teams met once before this season. The result was a 71 to 29 triumph for Fallsington. Since that time both squads have improved immensely and just how far Bensalem has come will be seen before many minutes of battle transpire.

According to Woody Wetherhold, Bensalem coach, both he and the Owls won't soon forget that shellacking. The students from down along the Pike naturally aren't blowing off as to their ability to rise in vengeance and wipe off the sting of the beating. There must be a difference between the two teams. But the Owls are "heated" up over the affair psychologically and they won't go down without a fight tonight.

Jim Doheny, veteran of many a Fallsington campaign, eyes a shot in the P. I. A. A. playoff tournament as does his boys. But Doheny, a keen court analyst all these years, realizes that he is probably doing more worrying over Bensalem than his players. And that is a bad sign denoting overconfidence.

Fallsington has indeed been impressive in district play this winter. The only defeats suffered were from Trenton High, New Jersey Deaf, Bordentown Military Institute and Bristol. The Falcons have been wrecking havoc in New Jersey circles week after week. At times, they are capable of some of the sharpest basketball play ever seen in sectional schoolboy ranks.

Fallsington will probably encounter more trouble in local play than it will in the coming tourney, providing they whip Bensalem. Each man on the squad is known by his opponent to be a deadly set shot artist, particularly Art "Lil Abner" Driscoll and Al Monti. For that reason, they are pressed nearly beyond human resistance and their shots are few and far between.

It is the consensus of many that if the Ralcons take Bensalem this evening and can creep into the first round of the tournament at Abington against Yeadon unnoticed and unheralded, they might pull one of the surprise stunts of the season. Because if either of the two boys can get set, Fallsington can "go to town."

Frank Thropp, the only six-foot boy on a relatively small team, Johnny Mansmann, and Joe Napoli, smooth ball-handling back-court star, will start for the Orange and Black.

Bensalem, who against the same ball club late last December wished that they were "Deep in the Heart of Texas," will be pulling their hearts out for a better showing and indications point to just that. Len Ejdys and George Patterson will probably start up front, Mossbrook and Lamb will fill the guard slots, and Pete Everett is listed for action at center. Deans and Hutton will not be hanging around just for the show, either.

As some locker room sharp uttered the other evening, after listening to P. I. A. A. conversation, "Whatta spot for an upset!" But it's hard to upset the department of facts and figures, which, in this case, holler out loud.

PICKING UP NEWS ON TRIP THRU LOCAL SPORTLAND

By Jack Gill

Some "to whom it may concern" stuff about sports: Mike Derrick, who mixes teaching at Yardley, selling hot dogs from his stand along the Jersey side of the Delaware and basketball officiating into a hectic life, handled the Bristol-Fallsington championship scrap with Walters. Derrick has seen action this winter in the Suburban loop and improves as the years roll onward. . . . Bensalem High School is preparing for its annual gym exhibition that will be presented on March 19th, 20th, 23rd and 24th. . . . Head Coach Clarence Bartholomew plans to play a Red and Gray basketball game this week and plans an early start in baseball and track. . . . For the first time in many years, the Cardinals fostered competitive freshman basketball to stimulate interest in the lower grades.

* * *

The championship game to decide the supremacy of the Lower Bucks County scholastic league will be played in Bristol high school's gymnasium, tonight. Bensalem figures that its team is being vastly under-rated by Fallsington. The Falcons, still reminiscent of the 76 points they rolled up on the Owls in an early season test, probably regard them lightly. All of which has made Bensalem's coach, Woody Wetherhold, as well as his boys, fighting mad. Still, Fallsington possesses a very decided edge and should triumph easily.

* * *

Nobody probably cares, but the best court performers of the year in our book were the following: Holzman, C. C. N. Y.; Beinstein, Penn; Busik, Navy; Doll, Colorado; Munroe, Dartmouth; Senesky, St. Joe's; Snyder, Temple; Shaddock, Syracuse, and Kinney, of Rice. Best game—Dartmouth-Penn. Best all-round show—Bill Holzman, of C. C. N. Y.

* * *

The Langhorne Rod and Gun Club has been active in competitive rifle meets of late and is a member of the National Rifle Association. This spring the organization plans to open its range to the public and offer instruction to all parties interested. The club will particularly try to bring in the young high school students. Army officials have expressed surprise at the ignorance shown in selective service ranks in the proper handling of small arms. Rifle work is also an important part of civilian defense.

* * *

Steve Juenger, who coached at Bristol a few years ago, has been playing a steady role in the ranks of the Trenton American League basketball team, whose mid-season drive set the loop afire. With the addition of Zubic, Goukas and Juenger, the Tigers started to click. . . . Jack Wallaesa, whom we watched many a night at Trenton as a shortstop for Wilmington, is down south with Connie Mack's Athletics. . . . He's a big, raw-boned Polish boy with worlds of opportunity ahead in organized ball. . . . But he is still a mite short of major league ability. . . . Al Horwits, former Ledger baseball writer, is now publicity director of the A's. . . . Dave Mercer, former George School basketball and hurdle star, is seeing reserve court action at Penn and will be a varsity hurdler this spring. . . . Matt Biedka, former Langhorne star who pitched Middletown to surprise wins over Rohm & Haas last year, and Rock Reed, another former Redskin ace and a later Pennington Prep gridder, have joined the Marines. . . . The Bristol Basketball League, which has weathered some tough financial sledding this year, deserves the support of fans in the championship playoff skirmishes.

BENSALEM MATMEN UPSET LANSDALE

By Jack Gil'

Coach Mel Mack's Bensalem grappling team atoned for last week's defeat at Lansdale by turning the tables on the visiting outfit in a match last night at Cornwells Heights. The Owls captured eight of the thirteen matches to win by a 30 to 23 tally.

Arnold Stackhouse, flashy sophomore competing for his first year in varsity ranks, won his fifth straight match last night in decisive fashion. The 112 pounder pinned Corelene in 41 seconds. Stackhouse is undefeated this year.

In the upset of the evening, Johnny Dean took care of Jim Lightcap to avenge last week's defeat. Dave Reed, Reef, Fusaro, Earl Silcox, Geiges and W. Reed were other Bensalem winners. Better success in the lighter matches aided the Owls in surprising their conquerors of last week.

Summary:

85-lb.—Paulick, Lansdale, dropped Murphy, Bensalem.
95-lb.—Nelson, Lansdale, pinned Reedman, Bensalem.
95-lb.—Cooper, Lansdale, decisioned Wetzel, Bensalem.
103-lb.—D. Reed, Bensalem, decisioned Colber, Lansdale.
112-lb.—Stackhouse, Bensalem, pinned Corelene, Lansdale.
112-lb.—Wright, Lansdale, pinned Casperaz, Bensalem.
121-lb.—Reef, Bensalem, decisioned Barcklay, Lansdale.
127-lb.—Flanin, Lansdale, pinned Potts, Bensalem.
127-lb.—Fusaro, Bensalem, decisioned Polidaro, Lansdale.
138-lb.—E. Silcox, Bensalem, pinned Filbert, Lansdale.
138-lb.—Geiges, Bensalem, pinned Becker, Lansdale.
145-lb.—Dean, Bensalem, decisioned Lightcap, Lansdale.
154-lb.—Reed, Bensalem, decisioned Pharr, Lansdale.

BRISTOL BASKETBALL LEAGUE
Schedule for Tomorrow Night
ROHM & HAAS vs.
MANOR A. C. (of Morrisville)
PROFY'S vs. MANHATTAN
(Second game of playoffs)
Playoff Standing

	won	lost	%
Manhattan	1	0	1.000
Profy's	0	1	.000

U. S. Pacific Fleet Carries War Into Waters of Enemy

Continued From Page One

The Navy's latest communique disclosing the successful battle in which U. S. cruisers, destroyers and an aircraft carrier engaged, gave the American people the first news that the fleet is steadily operating farther west in the Pacific. The latest victory took place more than 2,000 miles southwest of Hawaii. None of the American surface ships were damaged.

The American task units, invading Japanese-dominated waters beat off an attack of 18 Nippon bombers, shooting down all but two of the enemy planes. Two American planes were shot down, one of the pilots was lost but the other was rescued. One United States flier, Lt. Edward H. O'Hare, brought down six of the attacking Japanese planes, the communique disclosed.

Only three of the enemy planes reached a point where they could point bombs toward the plane carrier. The others were shot into the water.

The Navy's communique revealing the latest American victory, said:

"In the course of recent naval operations west of the Gilbert Islands a task force of the Pacific fleet consisting of an aircraft carrier, cruisers and destroyers, was attacked by 18 heavy bombers of the enemy operating in two groups of nine each.

"These attacks occurred in the late afternoon and were timed about one-half hour apart. . . . Only three enemy planes of the first formation reached their bomb release point over the aircraft carrier. . . . The leading bomber of this group attempted a crash landing on the carrier and was shot down by heavy close range anti-aircraft fire when barely 100 yards from its objective."

This indicated a "suicidal" attack by one of the Rising Sun pilats. The communique said that only five bombers of the enemy formation reached the bomb release point in the second attack.

Meanwhile the battle for Java hinged on the ability of the combined defenders to wipe out as many invaders as possible while preventing adequate enemy reinforcements from reaching the beleaguered island.

In view of Japan's great numerical and naval superiority, military men found some comfort in the fact that United Nations forces still are striking back and delaying the Nipponese invasion timetable while piling up an impressive list of enemy casualties.

American fighting men in Java appeared to be using the same strategy—an offensive defense— that has helped Gen. Douglas MacArthur's outnumbered army stall the Japanese in the Philippines.

Wary Japanese on Bataan Peninsula have refrained for weeks from frontal attacks against MacArthur's forces, apparently because of heavy losses they have suffered in such onslaughts previously.

There has been virtually no land fighting in the Manila area since MacArthur's American-Filipino warriors launched their recent surprise counter-offensive in which they gained and held one-half to five miles of front-line territory across Bataan.

Have You Given To The Red Cross Fund?

Continued from Page One

today by the Chapter headquarters in Philadelphia.

The program is in charge of the Red Cross Disaster Preparedness and Relief Committee, of which Ralph T. Senter, president of the Philadelphia Transportation Company, is chairman.

Immediately disaster strikes, Mr. Senter, Mr. Newhall or Chapter headquarters will be notified and the plan, based on the long experience of the Red Cross, will go into action.

The first step in coping with the situation will be a message to National headquarters giving information like the following:

"It is estimated that 50 people have been killed, 1,000 injured, 400 seriously injured, 1,000 families made homeless, 4,000 people homeless, 300 homes destroyed, 2,500 homes damaged, 4,000 families suffering loss of which number 1,200 were minor property damages, 2,500 applied to Red Cross for aid."

Relief headquarters identified by Red Cross flags and emblems will be opened. Prompt and adequate emergency relief will be supplied, with each sub-committee chairman assuming full responsibility for the various tasks.

Local and other officials will be notified so that they can take whatever steps fall within their functions. Newspapers, press associations and radio stations will be notified that the Red Cross is in charge of relief work and will be informed of the relief measures.

Proper relationships will be set up at once with public and private relief agencies. Welfare inquiry and information services will be established. A quick survey will be made of the devastated area to determine the scope of relief needs and every individual or family applying for relief will be registered.

The Red Cross is prepared to assume at once functions that will supplement the work of governmental or other agencies. Among the tasks the Red Cross is prepared to cope with are:

Supplying emergency necessities of life, issuing warnings, voluntary evacuation, rescue work, medical care and food, clothing and shelter supply.

Government and other agencies, meantime, will be expected to attend to maintenance of law and order, fire protection, water supply, biologicals, quarantine, care of the dead, enforced evacuation, maintenance of public institutions and control of the sale of liquor.

Collateral tasks to be performed by the Red Cross include: Survey of family losses, maintenance of families, transportation of refugees and supplies, communication, registration and welfare inquiries, rehabilitation of families, building and repair of homes, household furnishings, medical aid, hospitalization, nursing, farm supplies, livestock and equipment, and occupational training, equipment and supplies.

Appointment of the following new vice-chairmen of the Disaster Committee was announced recently: Henry B. Bryans, Ralph H. Knode, Edward B. Leisenring, Joseph R. Rollins and J. Howard Pew. The latter was formerly chairman of the committee.

Other new appointments include R. C. Morse, chairman of the sub-committee on Transportation, and the following vice-chairmen of sub-committees: Survey, H. E. Ehlers; Rescue, D. N. Tompkins; Shlter, A. F. Daiv, Joseph G. Barth, R. B. Duncan, Frank Virnelso nand Ray Cunningham; Food, Milton Fritsche; Transportation, E. T. Corry, and Public Information, J. H. Breiel.

Ruth Bryan Owen To Speak at Morrisville

Continued from Page One

A well-known author, Mrs. Owen holds several degrees from numerous universities, including Rollins College, University of Miami, Russell Sage College and Temple University.

Mrs. Richard Landis, Woman's Club president, has announced the following committee for the affair: Stage, Mrs. E. Leonard Caum and Mrs. William Anderson; ushers, Mrs. Alvin R. Pratt, Mrs. Isaac A. Scott, Mrs. J. Leslie Burke, Mrs. Warren Malick, and Mrs. John R. Wittekind; tickets, Mrs. William I. Murphy, Mrs. Frank D. Lorimer, Mrs. Robert Anderson, Mrs. J. Percy Haines, Mrs. James A. Murray, Mrs. Raymond Margerum, Mrs. J. Wilber Sauder and Mrs. F. Burritt Wright.

Two-Day Conference At National Farm School

DOYLESTOWN, Mar. 4—The expansion of co-operative marketing as a vital cog in war-time food distribution in Pennsylvania will be the general theme of a two-day conference to be held March 5th and 6th at the National Farm School, Doylestown.

Agricultural officials, farm organization leaders, growers and chain store distributors, gathering at the invitation of Dr. H. B. Allen, Farm School president, will focus attention particularly on direct farm-to-store delivery. About 50 members of the school's senior class will attend the sessions.

The conference officially has been designated as a "Symposium on Co-operative Marketing and a War Clinic on Repair and Adjustment of Farm Machinery." Several hundred from the eastern half of Pennsylvania are expected to attend.

The first morning session will be devoted to "The Outlook for American Agriculture During and After the War." Scheduled speakers include Roland N. Benjamin, executive secretary of the Pennsylvania Farm Bureau, speaking for co-operative organizations; Earl R. French, national marketing director for the Atlantic Commission Company, buying affiliate of the Great A & P Tea Company, speaking for distributors, and F. C. Fetterolf, Chief of Agricultural Education in Pennsylvania, speaking for education.

A commodity forum, with discussions centering on apples, peaches, eggs, milk, potatoes, vegetables and other crops, will be held the second morning. Afternoon sessions both days will center on repair and adjustment of farm machinery, with talks and demonstrations scheduled by machinery experts.

"Cat Burgler" Gets 2- to 5-Year Jail Term

Continued From Page One

and Felix Kryzanowski, 19, of 1906 North Front street, Phila., who pleaded guilty to robbing several places with Carr, was sentenced to serve three months to five years in the county prison.

The crimes committed by the two started Nov. 20, 1941, and continued until Jan. 23 this year, in Bucks county. Carr was arrested on three previous occasions. Krsyzanowski met Carr at a block party in Philadelphia two years ago, and he knew that Carr had been in a reformatory.

Carr was named the "cat burglar" by Philadelphia and other police for he had the reputation of stealing or burglarizing a house while people were at home.

"Which side of this war are you on, Japan's or our's?" Judge Boyer asked Carr. "I am an American," answered Carr.

"No, you are not," Judge Boyer replied. "Don't flatter yourself. Anyone who steals property or does anything destructive against this country while we are at war with the Axis Powers is not a good American," Judge Boyer warned."

Krzyzanowski sat in the car while Carr stole money, jewelry and other valuables in houses that he robbed. He very seldom got a "cut" of the loot, Krsyzanowski told the Court.

Clifford Gamany, 39, Bethlehem Negro, pleaded guilty yesterday before Judge Boyer to entering the home of Jacob Schmidt, near Ottsville, on the night of Feb. 9. He was chased before he could steal anything. He was sentenced to serve four months to two years in the county prison. Gamany told Judge Boyer that he tried to get into the Schmidt home "just to get warm."

Numerous Cases Are Heard at Court Session

Continued From Page One

been a pumpkin shell. Pettit denied on the stand that he had told police what they said he had.

"We believe the officer's testimony in this case," Judge Keller remarked. "You violated a number of laws that day but you were only charged with two," the court added. "Your explanation is rather weak."

Everitt Robinson, Negro, of Bristol, was committed to the county prison for 30 days for contempt of court when Probation Officer Horace E. Gwinner informed Judge Keller that Robinson had made no effort to pay up on a support order for his wife.

"You are $100 in arrears right now and you won't get out until you can prove that the money will be paid," the court said to Robinson.

Stanley Gabrick, Phila., sentenced some time ago on a gambling charge in connection with a numbers racket, was granted a parole yesterday by Judge Keller at the expiration of a minimum sentence. Gabrick's fine and costs had been paid.

"I guess you realize by this time that you were in Bucks county and that no political influence can get you out of jail before your time has expired," Judge Keller remarked to Gabrick, who nodded in the affirmative and thanked the court for the parole.

Jerome Thomas, 19, Rich Hill, was granted a parole yesterday by Judge Keller. He served four months, a minimum sentence imposed for malicious mischief. Thomas was on parole when the last offense was committed in a Perkasie park where property was destroyed by a group of boys.

Lyle M. Flaisig, of Trenton, former resident of Canton, O., was granted a parole yesterday by Judge Keller after he had served a minimum sentence for driving while drunk. A detainer against Flaisig from the Trenton authorities will be served on him at the county prison here tomorrow.

Delinquent husbands who fail to support their wives and children and seek deferment from their draft boards on grounds they have a family to support, were given a verbal jolt and warning by Judge Keller yesterday.

Either pay up or get into the United States Army or Navy, is the substance of the Court's ruling in the future.

Lawrence McGlynn, Bristol, who has a wife and four children, is more than $800 in arrears on a support order. He came before Judge Keller for an accounting yesterday. Probation Officer Gwinner informed the Court that McGlynn had not tried to abide by the court order made some time ago and that he had been placed in Class 3-A by his draft board.

Judge Keller directed that the case be continued until next Monday pending further investigation and that unless McGlynn can pay up the court will advise the draft board to change his classification to 1-A.

NEW LOW PRICE!
Old Quaker
5 Year Old Whiskey
WAS $2.05 NOW $1.89 4/5 QUART
(INCLUDES TAX) AT ALL STATE STORES
SAME RICH-TASTING QUALITY!
Straight Rye Whiskey, 86 Proof. This Whiskey is 5 Years Old. The Old Quaker Company, Lawrenceburg, Indiana

SERGEANT PAT OF RADIO PATROL

By EDDIE SULLIVAN and CHARLIE SCHMIDT